



Temporary Local Road Improvements

City of Port Washington | April 8, 2026

GRaEF

collaborāte / formulāte / innovāte

Improvements Overview

Two Improvement Types

- **Flow / Traffic Operations** – Improve roads due to traffic volumes
- **Geometrics / Vehicle Sizing** – Widen road to accommodate larger vehicle types

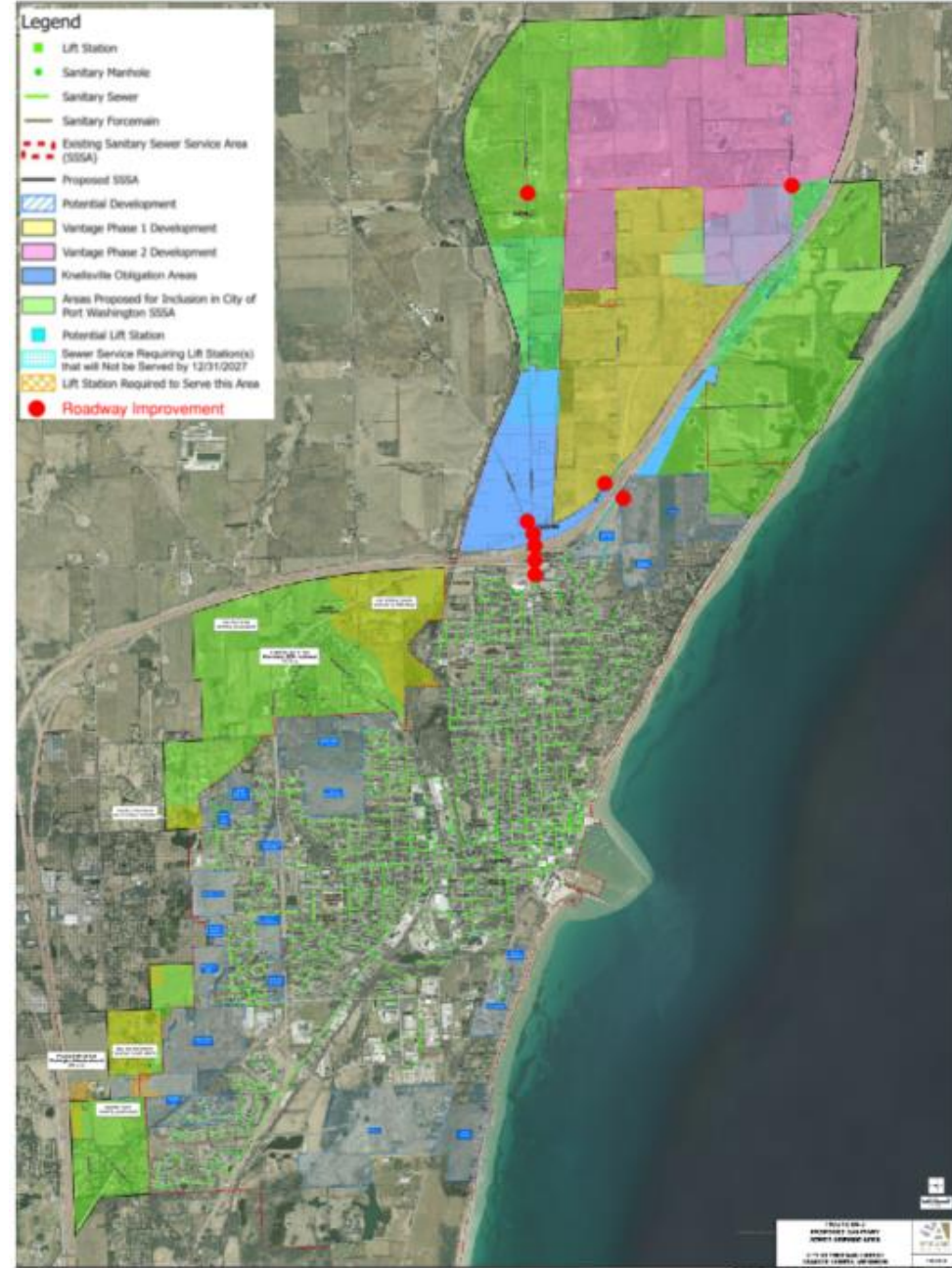

I-43 Exit 100 & STH 32/CTH H

- CTH H & CTH KW
 - Geometrics: NB Right Turn Lane
- STH 32 & I-43 SB Ramps
 - Flow:
 - Temporary Signal
 - Convert left Thru lane to shared Thru/Left turn lane
 - Two On-Ramp Lanes
 - SB Right Turn Lane
 - Geometrics: Off-Ramp Right turn lane widening
- STH 32 & I-43 NB Ramps
 - Flow:
 - Temporary Signal
 - Extended EB right turn lane
 - Geometrics: On-Ramp and median widening
- STH 32 & CTH LL
 - Flow: Updated Signal Timings
 - Geometrics: Widening NE Quad



Highland Lane

- Highland Lane and Highland Drive
 - Flow: Enhanced Pedestrian Trail Crossing Signing (Or Convert to All-Way Stop Control)
 - Geometrics: Widening SE Quad
- Highland Lane and CTH LL
 - Flow:
 - Free-Flow EB Right turn only (Restrict Left Turns)
 - Widen SB CTH LL to provide a receiving lane for free-flow EBR turn
 - Geometrics: Widen on east side (NB) lanes to accommodate NB left turn lane and NB thru lane

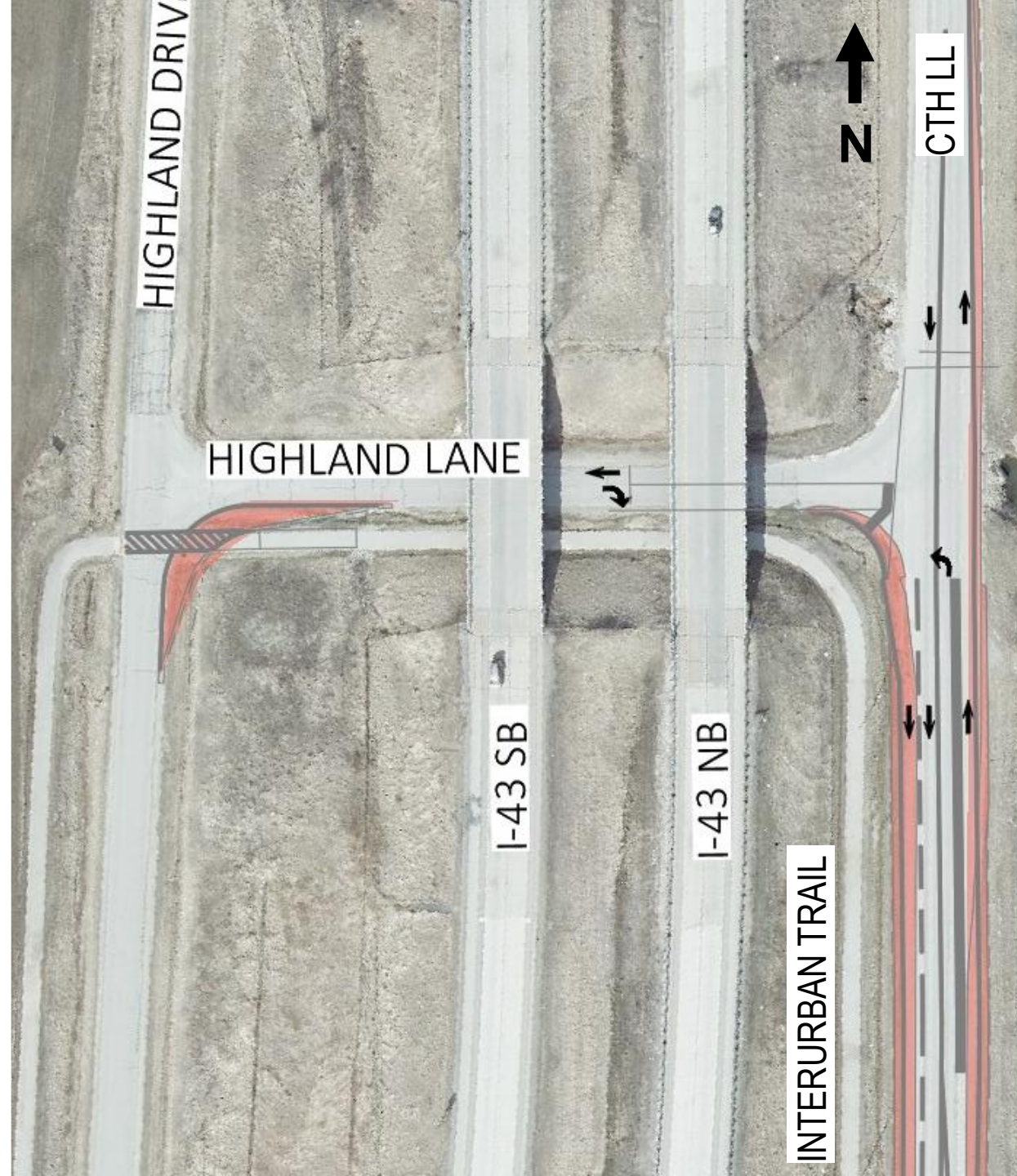

Lake Drive

- CTH KW and Lake Drive
 - Flow: Add NB Right Turn Lane
 - Geometrics: Widen turning radius in SE Quad
- CTH LL and Lake Drive
 - Flow: Add EB Right Turn Lane
 - Geometrics: Widen turning radius in SW Quad

