PORT WASHINGTON PUBLIC SAFETY BUILDING
WEEKLY CONSTRUCTION UPDATE

March 27, 2026

SAFETY/WEATHER

- No lost time incidents to date
- No days lost to weather in the past week

RECENT PROGRESS

- Brick work is done, stone should be complete in the next week
- Interior walls continue to be quickly drywalled and finished throughout building. Painting, tile, and ceiling grid being installed.
- Fire department apparatus bay floor was poured

GOALS NEXT 2 WEEKS

- Wrap up the stone exterior veneer
- Continue with interior finishes

UPCOMING MILESTONES

- Permanent power to building (April)
- Site Restoration, sidewalks, and landscaping
- Testing and balancing of mechanical systems (May)

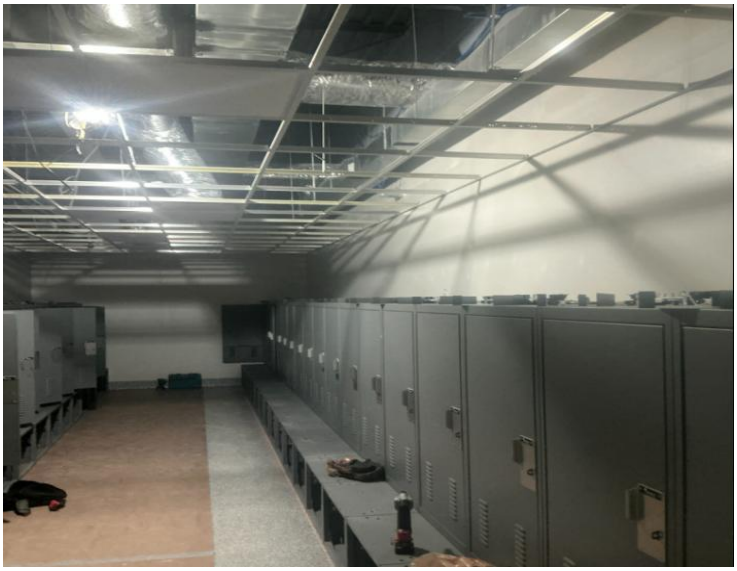

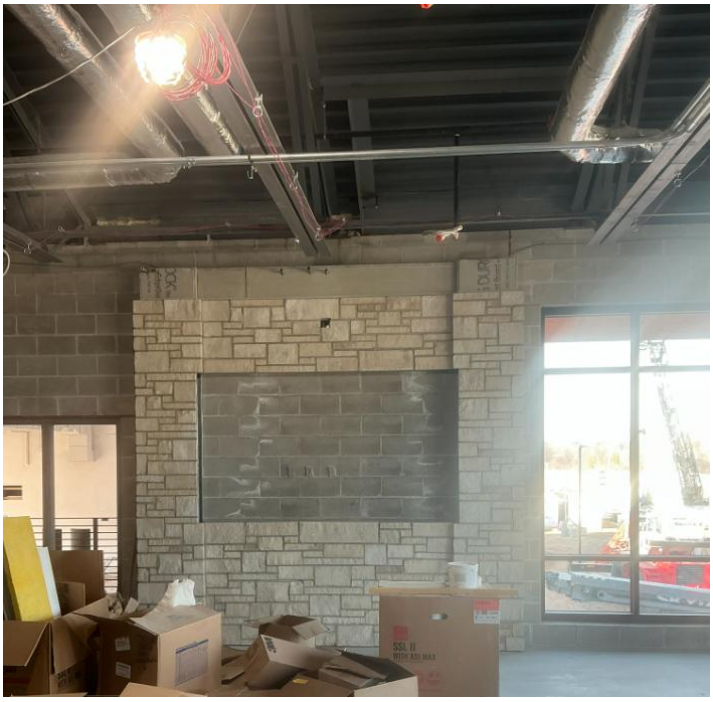

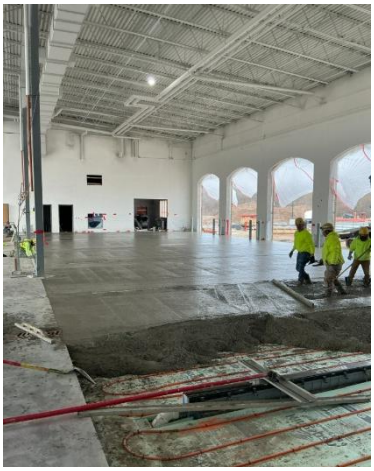

BRAYARCHITECTS C.D. SMITH CONSTRUCTION M·C Group LLC GUIDE. BUILD. SUCCEED.